State Regulatory Registry—NMLS Committees

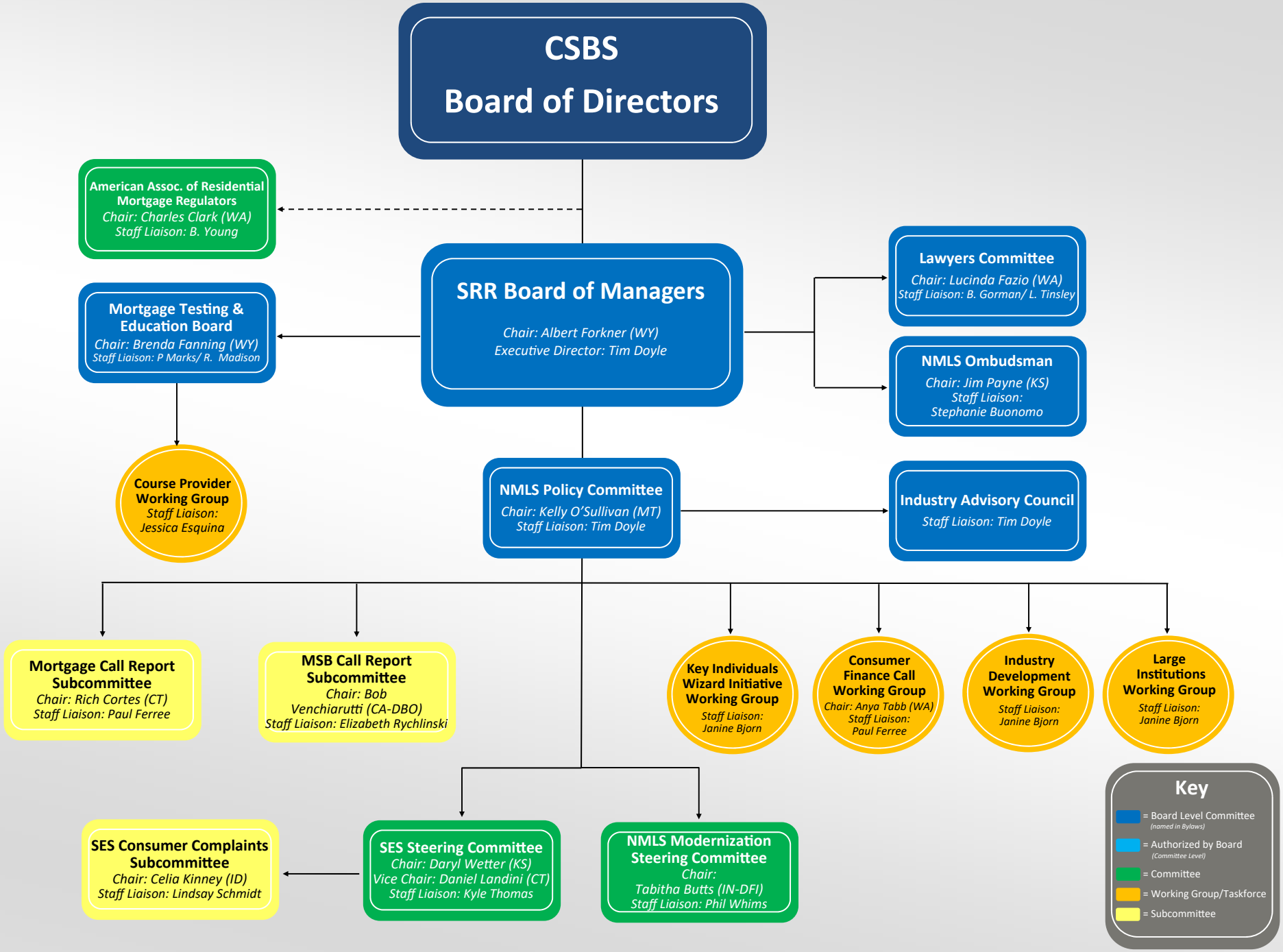

Updated—8/6/21